

CHICHESTER DISTRICT COUNCIL



Location **Fishbourne Meadows**

PSPO—Control of Dogs 2023 - Fouling of Land by Dogs

Scale: 1:3,800

Plan 1

Date: 06/07/2020

Author: Mark Jennings





Fishbourne
Playing
Field



CHICHESTER DISTRICT COUNCIL



Location **Fishbourne Playing Field**

PSPO—Control of Dogs 2023 - Fouling of Land by Dogs

Scale: 1:3,000

Plan 2

Date: 06/07/2020

Author: Mark Jennings





CHICHESTER DISTRICT COUNCIL



Location **Fernhurst Recreation Ground**

PSPO—Control of Dogs 2023 - Fouling of Land by Dogs

Scale: 1:2,000

Plan 3

Date: 06/07/2020

Author: Mark Jennings





CHICHESTER DISTRICT COUNCIL



Location **Maybush Copse, Cot Lane, Chidham**

PSPO—Control of Dogs 2023 - Fouling of Land by Dogs

Scale: 1:2,000

Plan 4

Date: 06/07/2020

Author: Mark Jennings





CHICHESTER DISTRICT COUNCIL



Location **Quay Meadow, Bosham**

PSPO—Control of Dogs 2023 - Fouling of Land by Dogs

Scale: 1:550

Plan 5

Date: 06/07/2020

Author: Mark Jennings



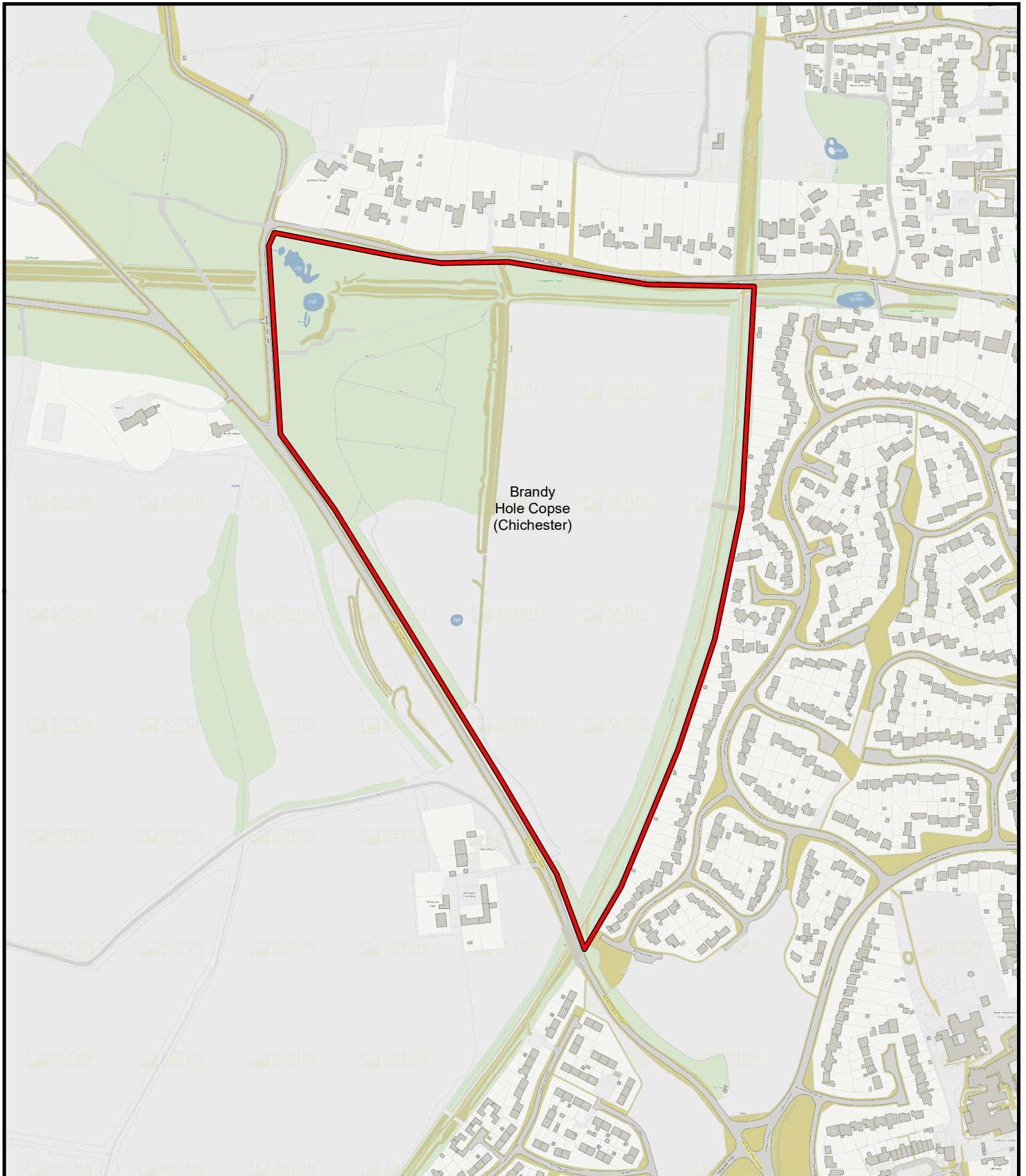

CHICHESTER DISTRICT COUNCIL



Location **Brandy Hole Copse (Chichester)**

PSPO—Control of Dogs 2023 - Fouling of Land by Dogs

Scale: 1:5,000

Plan 6

Date: 06/07/2020

Author: Mark Jennings



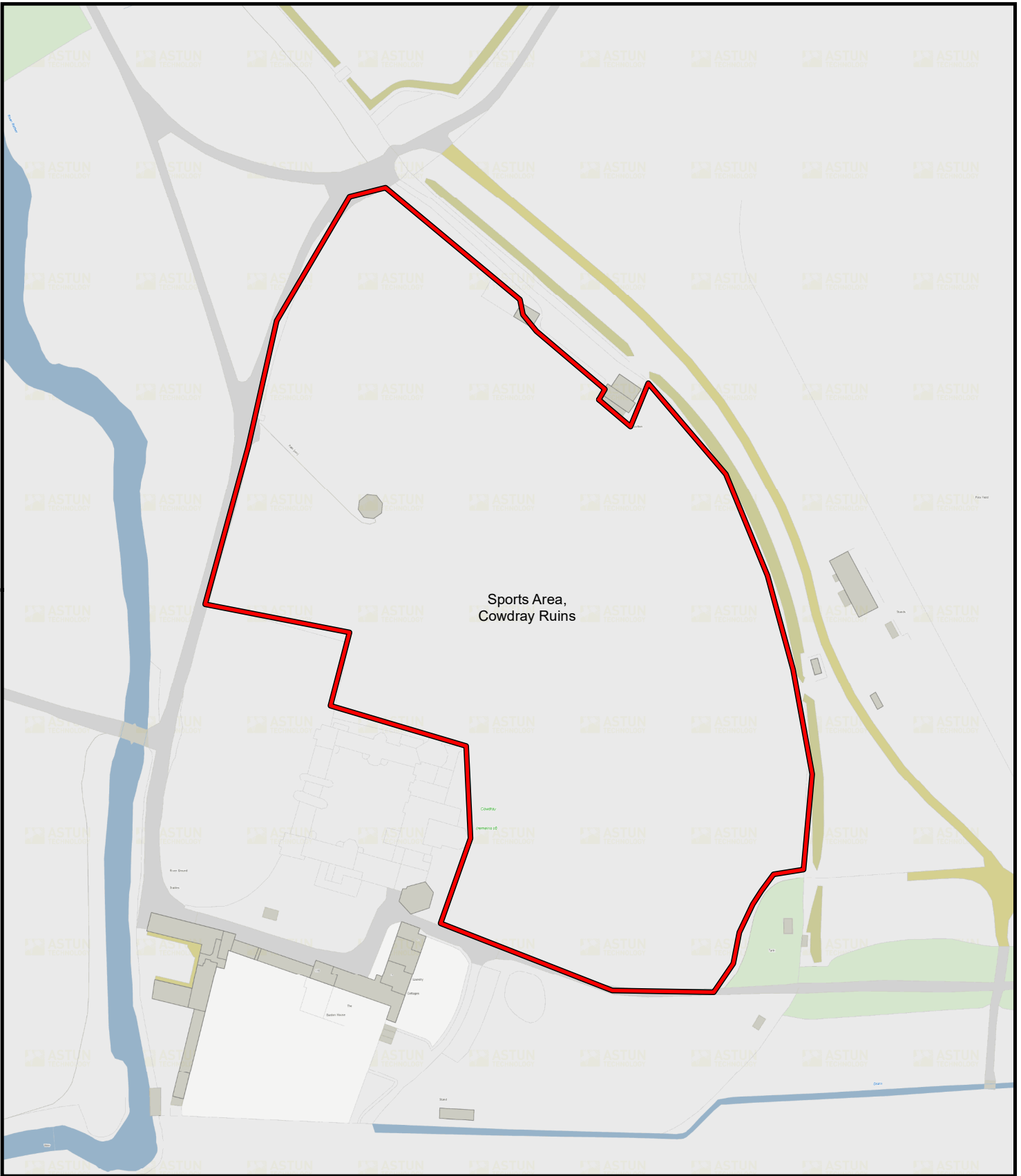

CHICHESTER DISTRICT COUNCIL



Location **Sports Area, Cowdray Ruins**

PSPO—Control of Dogs 2023 - Fouling of Land by Dogs

Scale: 1:2,000

Plan 7

Date: 06/07/2020

Author: Mark Jennings





CHICHESTER DISTRICT COUNCIL



Location **West Wittering Estate**

PSPO—Control of Dogs 2023 - Fouling of Land by Dogs

Scale: 1:10,000

Plan 8

Date: 06/07/2020

Author: Mark Jennings



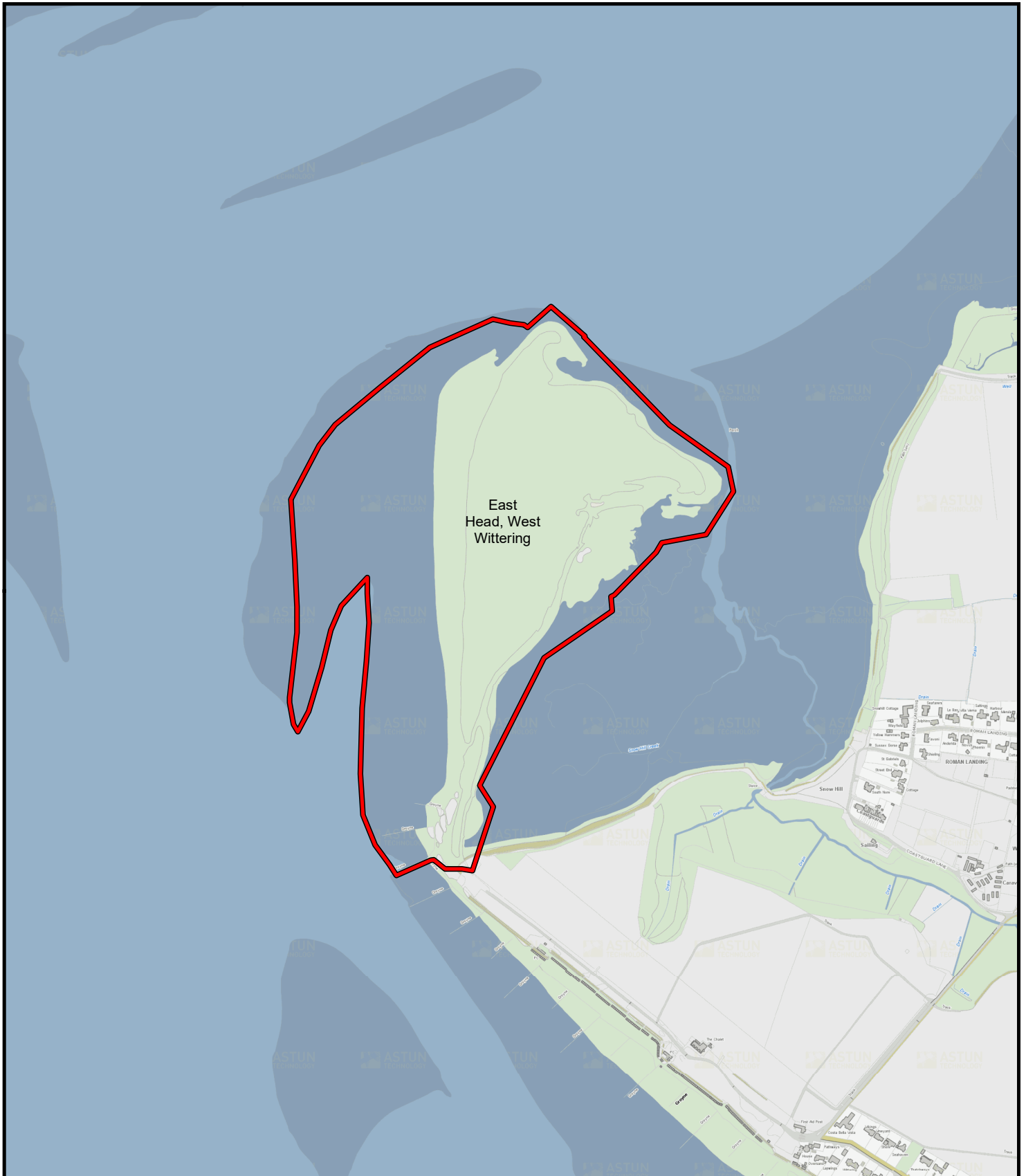

CHICHESTER DISTRICT COUNCIL



Location **East Head, West Wittering**

PSPO—Control of Dogs 2023 - Fouling of Land by Dogs

Scale: 1:10,000

Plan 9

Date: 06/07/2020

Author: Mark Jennings





CHICHESTER DISTRICT COUNCIL



Location **Cakeham Estate**

PSPO—Control of Dogs 2023 - Fouling of Land by Dogs

Scale: 1:14,000

Plan 10

Date: 06/07/2020

Author: Mark Jennings





North Mundham
Playing Field



CHICHESTER DISTRICT COUNCIL



Location **North Mundham Playing Field**

PSPO—Control of Dogs 2023 - Fouling of Land by Dogs

Scale: 1:2,000

Plan 11

Date: 06/07/2020

Author: Mark Jennings





Sports Ground,
Petworth Park



CHICHESTER DISTRICT COUNCIL



Location **Sports Ground, Petworth Park**

PSPO—Control of Dogs 2023 - Fouling of Land by Dogs

Scale: 1:2,000

Plan 12

Date: 06/07/2020

Author: Mark Jennings



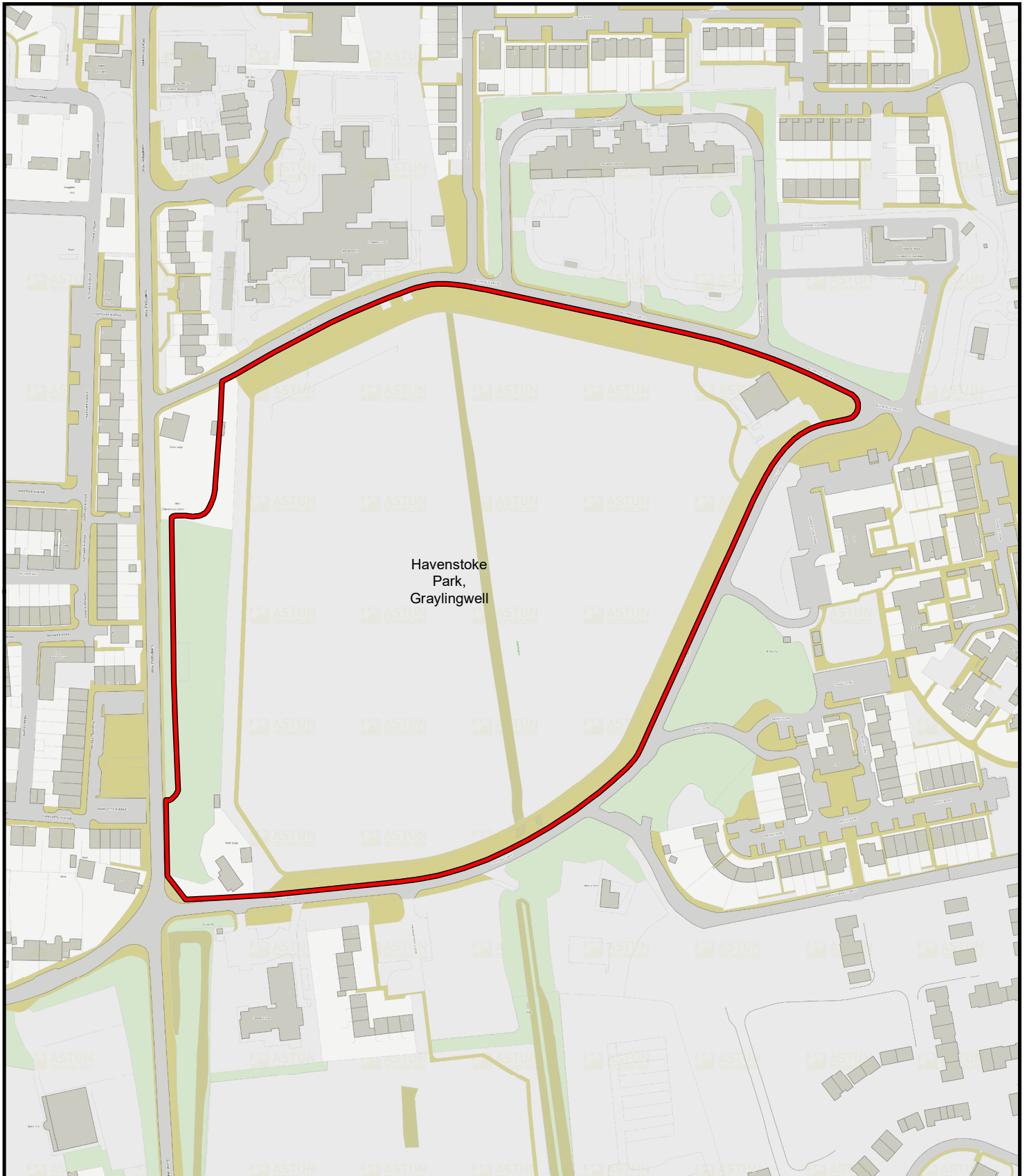

Havenstoke
Park,
Graylingwell



CHICHESTER DISTRICT COUNCIL



Location **Havenstoke Park, Graylingwell**

PSPO—Control of Dogs 2023 - Fouling of Land by Dogs

Scale: 1:2,500

Plan 13

Date: 06/07/2020

Author: Mark Jennings

